

State Well Report

Part 1 - Driller's Log

Mississippi Department of Environmental Quality
Office of Land and Water Resources
P.O. Box 2309
Jackson, MS 39225
(601)961- 5210
(601)961- 5228 (fax)

County: Desoto
Permit #: _____
Driller: James W. Moran
Date drilling completed: 7-9-08

For Office Use Only:

Aquifer: _____
Well #: H-210
L. S. Elevation: _____
E-log #: _____

State Law requires that this report be prepared by the license holder responsible for the work and filed with the Department at the above address within 30 days of completion of drilling of the well or borehole.

Information on Well Owner (Landowner if borehole is not for a water well)	Well or Borehole Location
Owner Name: <u>Jimmy McCool</u>	Latitude: <u>34° 55' 91"</u> Longitude: <u>89° 43' 955"</u>
Mailing Address: <u>14535 tree line dr.</u>	Method of Lat/Long (circle one): Conventional Survey, <u>55</u> <u>57</u>
<u>One Branch MS 38654</u>	USGS quad, <u>Hand-held GPS</u> Survey-grade GPS
City State Zip Code	<u>SE</u> 1/4 <u>NW</u> 1/4 Sec <u>9</u> ✓ Twp <u>25</u> ✓ Rng <u>5</u> ✓
Telephone No. <u>(901) 848-3414</u>	NW NE Distance Direction Nearest Town <u>2 1/8</u> Miles <u>SE</u> of <u>hwy corner</u>
Well / Borehole Data	
Date drilling started: <u>7-9-08</u> Date drilling completed: <u>7-9-08</u> Hole depth: <u>105</u> Hole diameter: <u>6 3/4</u>	
Location of the source of any surface water used for drilling: <u>NA</u>	
Method of dosing and volume of Chlorine used in drilling and development: <u>NA</u>	
Logs run (circle all applicable): <u>No log run</u> Electric Gamma Ray Density Sonic Neutron Other: _____	
Name of organization running log(s): <u>NA</u>	
Purpose of borehole (check one): Water Well <input checked="" type="checkbox"/> Geotechnical/Geological Investigation _____ Ground Source Heat Pump _____	
Seismic Survey _____ Other (describe) _____	
If drilling is not related to water well construction, skip the remainder of this block	
Purpose of Well (check one): Home <input checked="" type="checkbox"/> Industrial _____ Public Supply _____ Irrigation _____ Fish Culture _____ Other: _____	
If a flowing well, method of flow regulation: Valve <u>NA</u> Other (describe) _____	
Static Water Level: <u>12</u> feet above or below (circle one) land surface Date measured: <u>7-9-08</u>	
Method of Measurement (circle one) steel tape electric tape air line other: <u>string weight</u>	
Well depth: <u>105</u> Well grouted to a depth of <u>10</u> feet Type of grout (circle one): Neat Cement <u>Bentonite</u> Mix	
Casing length: <u>85</u> feet Casing diameter: <u>4</u> inches Type of casing: <u>pvc</u>	
Screen length: <u>20</u> feet Screen diameter: <u>4</u> inches Type of screen: <u>pvc</u>	
Screen slot size: <u>20</u> inches Setting depth: From <u>85</u> feet to <u>105</u> feet	
Type of completion (circle all applicable): <u>Gravel packed</u> Underreamed Telescoped Open hole Natural Development	
Other (describe): <u>NA</u>	
Top of lap pipe or reduction in casing: <u>NA</u> feet. If telescoped or more than one screen, describe on next page	

Form: OLWR-SWR-1A (04/08)

RECEIVED
JUL 31 2008
BY: OLWR

The sketch below only required for water wells

If well telescopes, show depths on sketch.

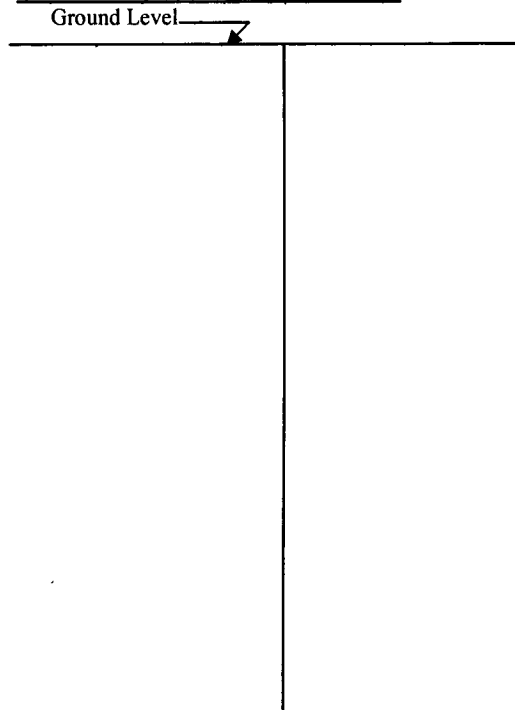

Description of formations encountered must be provided for all wells and boreholes, unless specifically exempted by regulations

Description of Formations Encountered	From (depth)	To (depth)
clay dirt	Ground Level	30
white sand	30	60
pea gravel	60	75
white sand	75	105

If more than one screen, show location of each on sketch

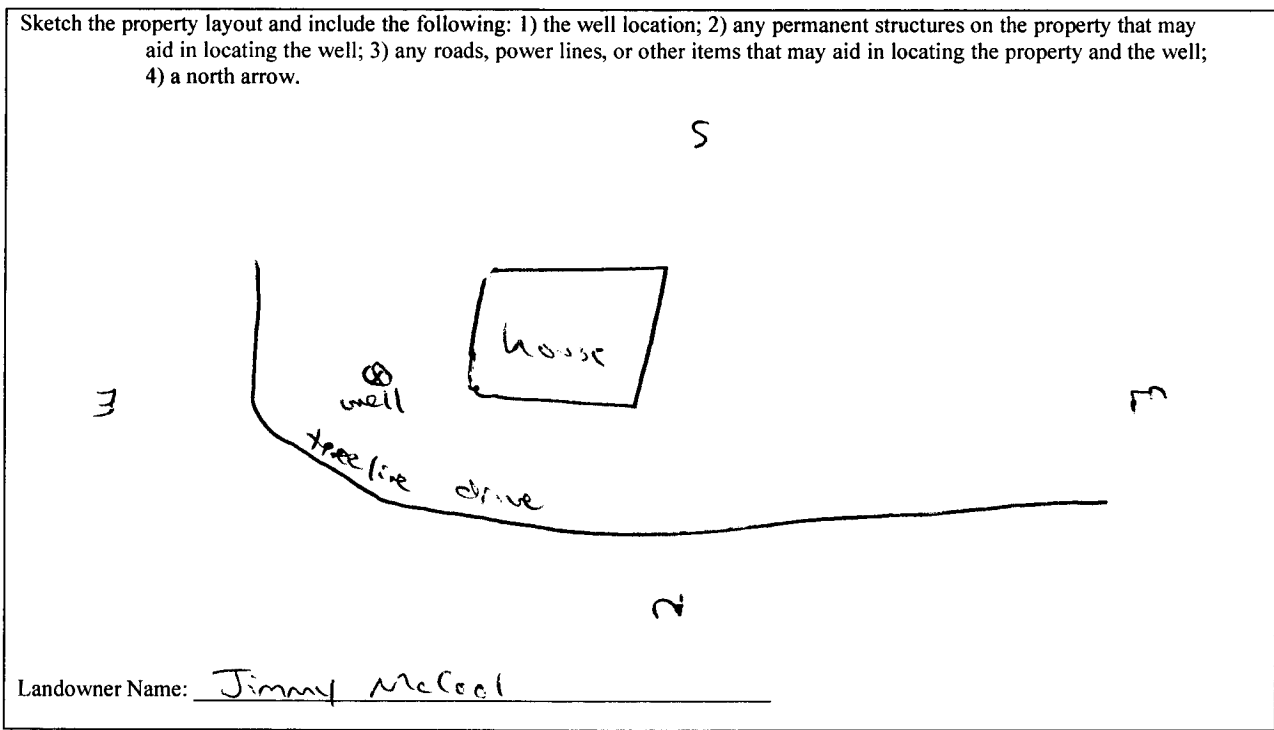

Form: OLWR-SWR-1A (04/08)

I certify that the well/borehole was drilled, constructed, and completed in accordance with all applicable requirements of the Mississippi Department of Environmental Quality and the Mississippi Department of Health regulations, if applicable, and state laws.

Jones W. Moser O-620 7-29-08
 Print Name of Responsible Licensee and License No. Date

Jones W. Moser
 Signature of Licensee

RECEIVED
 JUL 31 2008
 BY: OLWR

STATE WELL REPORT

Part 2

Pump Installer's Completion Report
 Mississippi Department of Environmental Quality
 Office of Land and Water Resources
 P.O. Box 2309
 Jackson, MS 39225
 (601)961-5210
 (601)961-5228 (fax)

County: Desoto
 Permit #: _____
 Driller: Jones W. Mason
 Date completed: 7-9-08
Copy information from block on Part 1

For Office Use Only:

Aquifer: _____
 Well #: H-210
 Elevation: _____

This part of the report must be completed by a licensed water well contractor or a licensed pump installer. A copy of Part 1 of the report must be attached and both parts filed with the Department at the above address within 30 days of well completion.

Well Owner Information	Well Location
Owner Name: <u>Jimmy McCoal</u>	Latitude: <u>34.55.917</u> Longitude: <u>89.43.755</u>
Mailing Address: <u>14535 treecline dr</u>	Method of Lat/Long (check one): Conventional Survey _____
<u>Osbe Branch MS 38654</u>	USGS quad _____, Hand-held GPS <input checked="" type="checkbox"/> , Survey-grade GPS _____
City State Zip Code	<u>SE 1/4 NW 1/4 Sec 9 T2s R 5w</u>
Telephone No. <u>(901) 848-3414</u>	Distance Direction Nearest Town
	<u>2.18</u> Miles <u>SE</u> of <u>hazley corner</u>

Pump Type Circle one	Power Type Circle one
Air Lift Jet <input type="checkbox"/> <u>Submersible</u>	Diesel Engine Gasoline Engine Natural Gas
Bucket Piston Turbine	<u>Electric Motor</u> Hand Tractor PTO
Centrifugal Rotary Flowing Well	Windmill Other (specify): _____
Other (specify): _____	Horse Power Rating of Motor: <u>1 1/2</u>
Date Pump Installed: <u>7-9-08</u>	Setting Depth: <u>60</u> feet
Rated Pump Capacity: <u>20</u> Gallons Per Minute	Number of Stages: <u>14</u>

Pump Test Data	Method of Measuring Water Level Circle one
Date Well Tested: <u>7-9-08</u>	Air Line Electric Measuring Line Steel Tape
Static Water Level (A): <u>12</u> Feet Below Land Surface	Other (specify): <u>string weight</u>
Pumping Water Level (B): <u>NA</u> Feet Below Land Surface	For flowing well, measured shut in head: <u>NA</u> feet
Drawdown [(B) - (A)]: <u>NA</u> Feet Below Land Surface	Well yielded <u>20</u> GPM with a drawdown of
Test Pumping Rate: <u>20</u> Gallons Per Minute	<u>NA</u> feet after <u>24</u> hours of pumping
Duration of Pump Test (minimum 4 hours): <u>24</u> hours	

I HEREBY CERTIFY that the above statements are true to the best of my knowledge.

Jones W. Mason 0-620 _____
 Print Name of Pump Installer and License No. (if applicable) Signature of Pump Installer

Form: OLWR-504-10/04/08
RECEIVED
 JUL 31 2008
 BY: OLWR